El Paso Sector - VF300 Projects

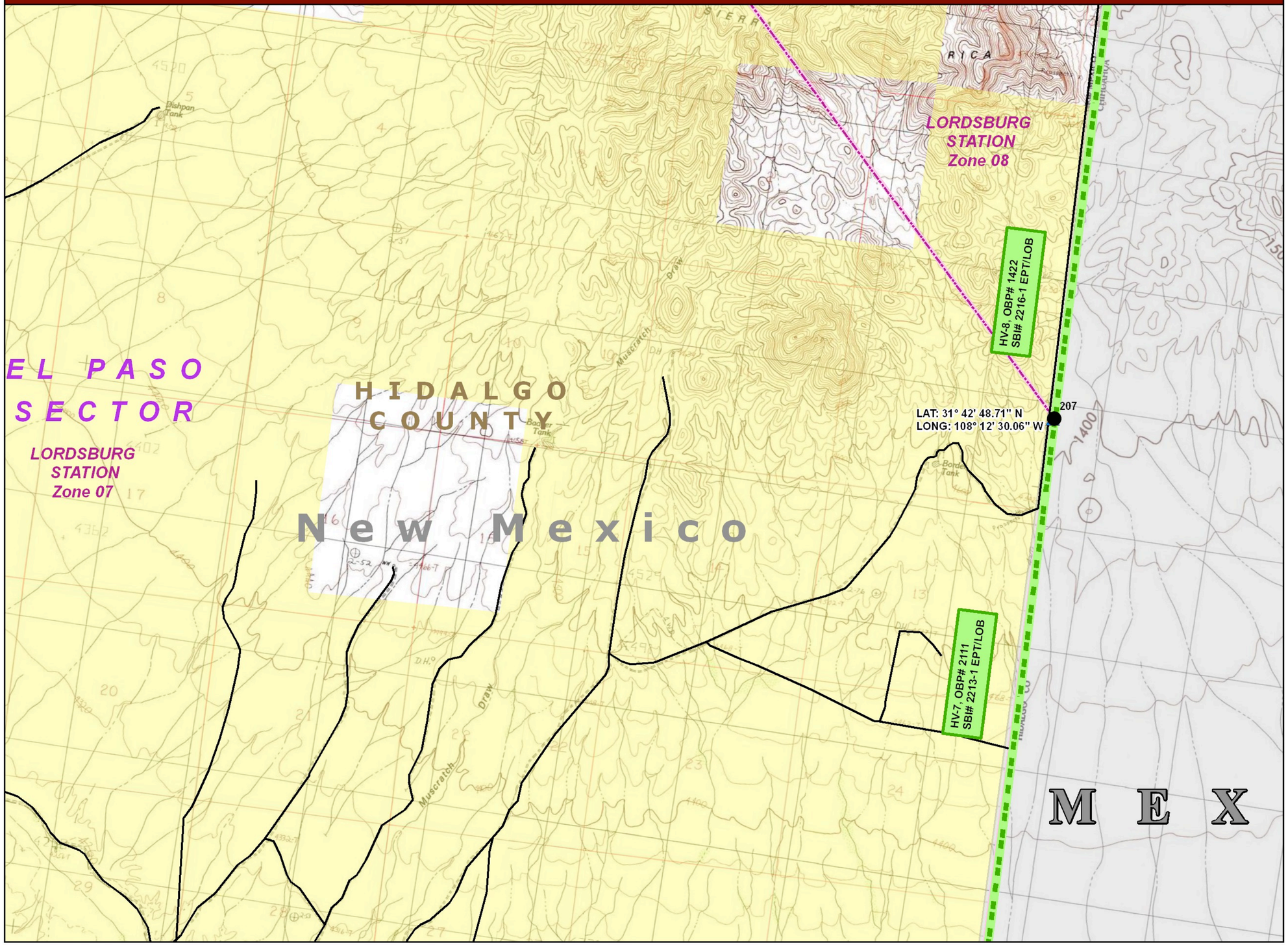

Proposed VF300 Fence

- Border monuments
- Permanent VF300 (proposed)
- Temporary VF300 (proposed)
- Existing permanent veh. barriers
- Existing temporary veh. barriers
- PF225 fence (proposed)
- Border access roads (VF300)
- CBP Sectors
- CBP Enforcement Zones
- Ownership parcels (PF225)

Federal Land

- Tribal Land
- Bureau of Land Management
- Bureau of Reclamation
- Department of Defense
- National Forest Service
- US Fish & Wildlife Service
- National Park Service
- Other

This product is reproduced from geospatial information prepared by the U.S. Army Corps of Engineers. GIS data and product accuracy may vary. They may be: developed from sources of differing accuracy, accurate only at certain scales, based on modeling or interpretation, incomplete while being created or revised, etc... Using GIS products for purposes other than those for which they were created may yield inaccurate or misleading results. The Corps of Engineers reserves the right to correct, update, modify, or replace GIS products without notification. For more information contact Fort Worth District Real Estate.

0 0.25 0.5 0.75 1 mi

0 0.5 1 1.5 km

1 inch equals 0.5 miles 1:31,680

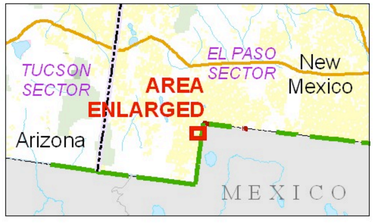

DRAFT

For Internal Use Only

January 2, 2008

Michael Baker Jr., Inc.